

Fantasy for Saxophones

1st Eb ALTO SAXOPHONE

Lennie Niehaus

(MODERATELY SLOW BALLAD)

3

SOLI

A

fi

2.

3) UNIS

SOLO

C

D SOLI

mf

- Staff 1: No specific annotations.
- Staff 4: Features a boxed 'F' and the handwritten note 'Work Brass' with a circled '8' below it.
- Staff 6: Includes a boxed 'A' marking.

FANTASY - 1st Alto Sax - 2

Fantasy for Saxophones

2nd E^b ALTO SAXOPHONE

Lenzie Niehaus

♩ = 80 (MODERATELY SLOW BALLAD)

3

SOLI

A

2.

3 (UNIS)

SOLI

D

SOLI

B

ANTASY - 2nd Alto Sax - 2

Fantasy for Saxophones

1st B^b TENOR SAXOPHONE

Lenne Niehaus

♩ = 60 (MODERATELY SLOW BALLAD)

3 (SOLI) A

1. 2.

B (SOLI)

C

D (SOLI) mf p ff p

ANTASY - 1st Tenor Sax - 2

Fantasy for Saxophones

2nd B^b TENOR SAXOPHONE

Lenne Niehaus

MODERATELY SLOW BALLAD

3

SOLI

A

1. 2.

B UNIS

SOLI

C

D SOLI

F

P

TASY - 2nd Tenor Sax - 2

Fantasy for Saxophones

E^{\flat} BARITONE SAXOPHONE

Lennie Niehaus

$\text{♩} = 80$ (MODERATELY SLOW BALLAD)

3

SOLI

A

1.

2.

B (UNIS)

SOLI

C

D SOLI

FANTASY - Baritone Sax - 2

Fantasy for Saxophones

1st B^b TRUMPET

Lennie Niehaus

moderately slow ballad

sfz

A 6 2. 2 2. 1

B

C 6

D 7 E 8

H

FANTASY - 1st Bb Trumpet - 2

FANTASY FOR SAXOPHONES

2nd B^b TRUMPET

(MODERATELY SLOW BALLAD)

♩ = 80

6 1. 2. 1

6 7 8

sfz

FANTASY - 2nd Bb Trumpet - 2

Fantasy for Saxophones

3rd B^b TRUMPET

Lenie Niehaus

(MODERATELY SLOW BALLAD)

$\text{♩} = 90$

NTASY - 3rd Bb Trumpet - 2

Fantasy for Saxophones

4th B \flat TRUMPET

Lenie Niehaus

$\text{♩} = 80$ (MODERATELY SLOW BALLAD)

ANTASY - 4th Bb Trumpet - 2

FANTASY FOR SAXOPHONES

1st TROMBONE

Lönne Niehaus

(MODERATELY SLOW BALLAD)

♩ = 80

A

B

C

D

E

NTASY - 1st Trombone - 2

Fantasy for Saxophones

2nd TROMBONE

Lennie Niehaus

Moderately Slow Ballad

$\text{♩} = 80$

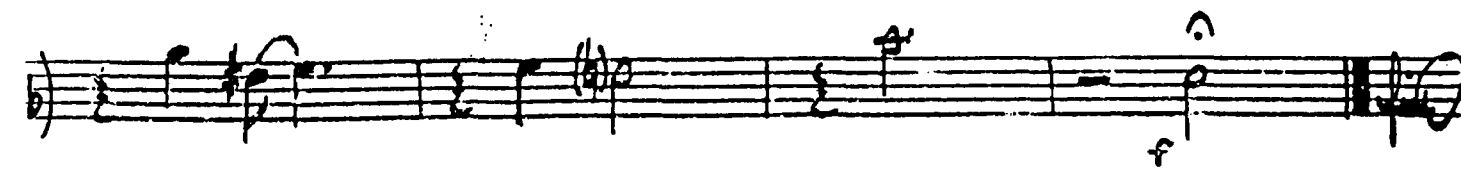
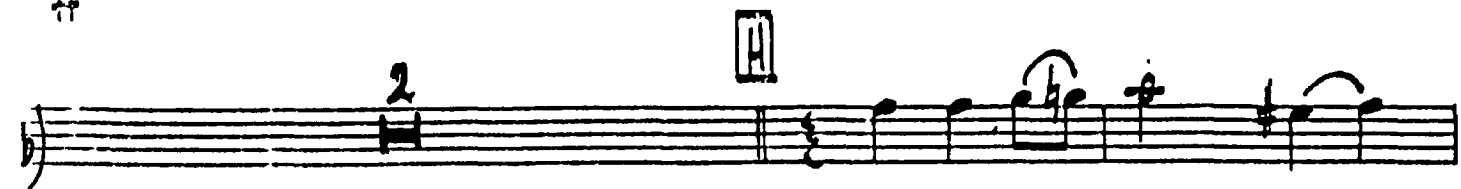

WIASY - 2nd Trombone - 2

Fantasy for Saxophones

3rd TROMBONE

Lennie Niehaus

(MODERATELY SLOW BALLAD)

♩ = 80

A

B

C

D

E

FANTASY - 3rd Trombone - 2

4th Tromb. FANTASY FOR SAXAPHONES

LEMMIE WIEHAUS ARR.

$\text{♩} = 80$

Fantasy for Saxophones

Lennie Niehaus

(MODERATELY SLOW BALLAD)

Chords: Ebmaj7 Am7(b9) D7 Gm7(b9) C7(b9) C7 Fm7 Bb7 (#11)

A

Chords: Eb Dm7(b9) G7(b9) G7 Cm7 F7 F#o Gm7 C7(b9) Fm7 Bb7(b9)

Chords: G7(b9) Eb7 C7 F7 Bb7 Bbm7 Bbm7/Eb Eb7

Chords: Abmaj7 Am7(b9) D7 Gm7 F#m7 Gm7 C7

FANTASY

Chords: Fm7, Em7, Fm7, Am7, Db7, F7, Fm7/bb, Eb7

Chords: Eb6, Dm7(b9), G7(b9), G7, Cm7, F7, F#o

Chords: Gm7, C7(b9), Fm7, Bb7(b9), Eb6, Ab7(b9), Gm7, C7

Chords: Fm7(b9), Em7(b9), A7, Dm7, G7, G#o

Chords: Am7, D7, Gm7, C7, A7, D7, G7, C7

3.

FANTASY

FANTASY

157 - Piano - 4

Fantasy for Saxophones

BASS

LENNIE NIEHAUS

(MODERATELY SLOW BALLAD)

1. *ff* Ebmaj7 Am7(b5) D7 Gm7(b5) C7(b5) C7 Fm7 Bb7(b5)

A) Eb6 Dm7(b5) G7(b5) Cm7 F7 F#0

Gm7 C7(b5) Fm7 Bb7(b5) 1. G7(b5) G7 C7 F7 Bb7 2. Bbm7 Eb7

B) Abmaj7 Am7(b5) D7 Gm7 F#m7 Gm7 C7

Fm7 Em7 Fm7 Abm7 Db7 F7 Fm7 Bb7

C) Eb6 Dm7(b5) G7(b5) Cm7 F7 F#0

Gm7 C7(b5) Fm7 Bb7(b5) Eb6 Ab7(b5) Gm7 C7

D) Fmaj7 Em7(b5) A7 Dm7 G7 G#0

| Am7 D7 | Gm7 C7 | A7 D7 | G7 C7 |

Fmaj7 Em7(b9) A7 Dm7 G7 G#0

Am7 D7 Gm7 C7 Gm7 F7

Bbmaj7 Bm7 E7 Am7 D7

Gm7 F#m7 Gm7 Bbm7 Eb7 G7 Gm7 C7

Fmaj7 Em7(b9) A7(b9) D7 Dm7 G7 G#0

Am7 D7 Gm7 C7 [A] F6 Bm7(b9) E7 Am7(b9) D7(b9) D7

Gm7(b9) C7 Abmaj7 Gbmaj7 NO CHORD Fmaj7

Fantasy for Saxophones

PIANO

Lennie Niehaus

MODERATELY SLOW BALLAD

Chords: Ebmaj7 Am7(b9) D7 Gm7(b9) C7(b9) C7 Fm7 Bb7 (#11)

1. 2. 3.

Section A

Chords: Eb6 Dm7(b9) G7(b9) G7 Cm7 F7 F#o Gm7 C7(b9) Fm7 Bb7(b9)

4. 5. 6. 7.

Section B

Chords: G7(b9) G7 C7 F7 Bb7 Bbm7 Bbm/Eb Eb7

8. 9. 10. 11.

Section C

Chords: Abmaj7 Am7(b9) D7 Gm7 F#m7 Gm7 C7

12. 13. 14. 15.

Fm7 Em7 Fm7 Am7 Db7 F7 Fm7/Bb Bb7

Eb6 Dm7(b9) G7(b9) G7 Cm7 F7 F#o

Gm7 C7(b9) Fm7 Bb7(b9) Eb6 Ab7(b9) Gm7 C7

Fm7(b9) Em7(b9) A7 Dm7 G7 G#o

Am7 D7 Gm7 C7 A7 D7 G7 C7

E FMAj7 Em7(b9) A7 Dm7 G7 G7b9

Am7 D7 Gm7 C7 Cm7 F7

F EbMAj7 Bm7 E7 Am7 D7

Gm7 F#m7 Gm7 Bbm7 E7 E7 Gm7 C7

G FMAj7 Em7(b9) A7(b9) A7 Dm7 G7 G7b9

Chords: m^7 , D^7 , Gm^7 , C^7 , \boxed{H} , F^6 , $Bm^7(b9)$, E^7 , $Am^7(b9)$, D^7

Chords: $Bm^7(b9)$, C^7 , $A^bMA^7?$, $G^bMA^7?$, NO CHORD, $FMA^7?$

MSY - Piano - 4

Fantasy for Saxophones

DRUMS

Lennie Niehaus

(MODERATELY SLOW BALLAD)

♩ = 80 (BRUSHES)

A

B BRASS

C

D

E

F TROMBONES

G

H